

A TOPOGRAPHIC MAP OF
LOT 38, LOVELAND PASS VILLAGE
 SUMMIT COUNTY, COLORADO

LOT 41

LOT 39

LOT 40

LOT 17

LOT 45

GRAPHIC SCALE



DATE OF FIELD SURVEY: 06/19/2024
 CONTOUR INTERVAL=1 FOOT

LEGEND

- FOUND REBAR & YELLOW PLASTIC CAP
- FOUND #4 REBAR
- UTILITY PEDESTAL
- ⊘ UTILITY POLE



LOT 38
 4,838 sq. ft.
 0.11 acres
 ADDRESS: 236
 RASOR DRIVE

RASOR DRIVE
 (40' R.O.W.)
 Co. Rd. No. 67

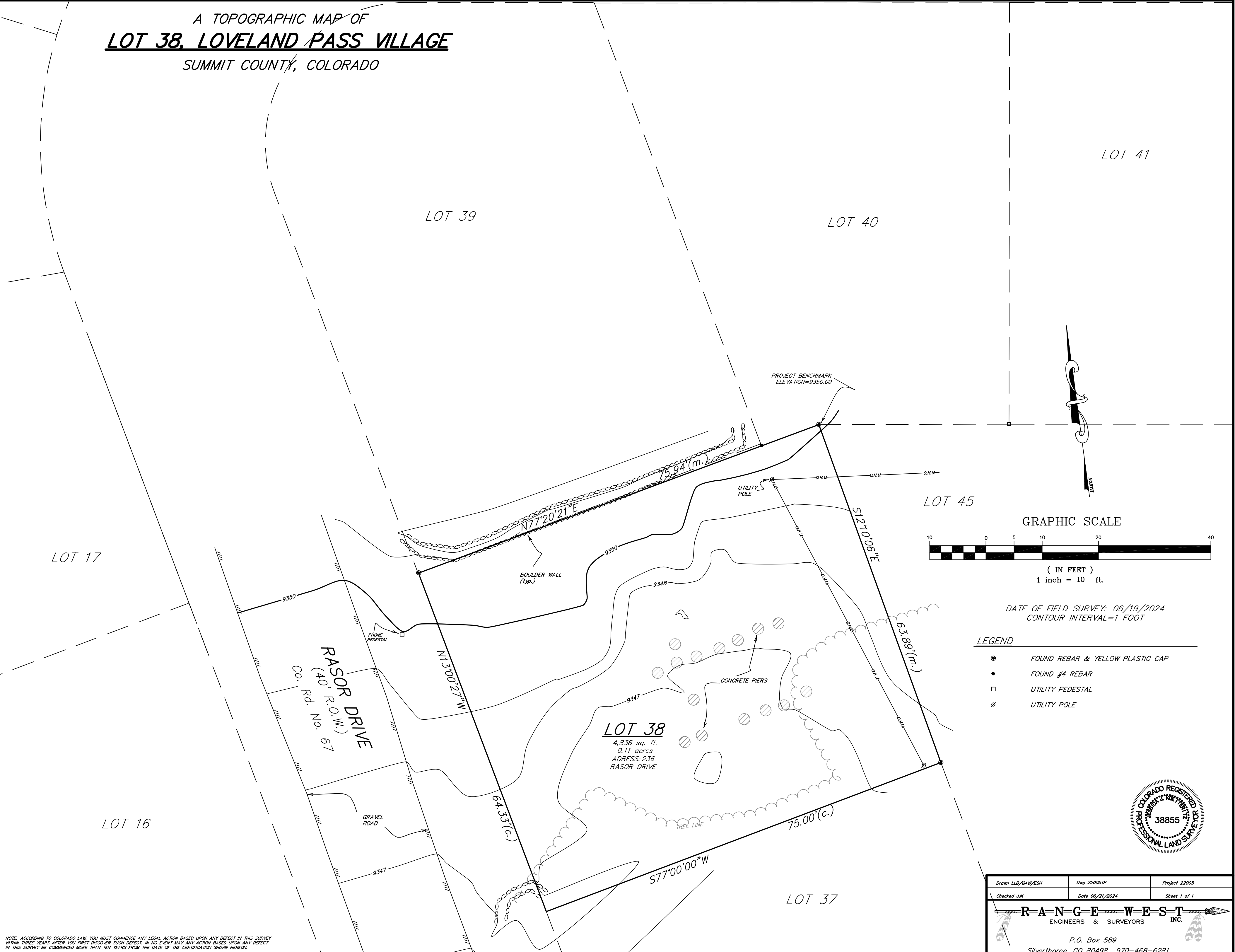

NOTE: ACCORDING TO COLORADO LAW, YOU MUST COMMENCE ANY LEGAL ACTION BASED UPON ANY DEFECT IN THIS SURVEY WITHIN THREE YEARS AFTER YOU FIRST DISCOVER SUCH DEFECT. IN NO EVENT MAY ANY ACTION BASED UPON ANY DEFECT IN THIS SURVEY BE COMMENCED MORE THAN TEN YEARS FROM THE DATE OF THE CERTIFICATION SHOWN HEREON.

Drawn LLB/GAW/ESH	Dwg 22005TP	Project 22005
Checked JJK	Date 06/21/2024	Sheet 1 of 1

RANGE WEST
 ENGINEERS & SURVEYORS INC.

P.O. Box 589
 Silverthorne, CO 80498 970-468-6281